Pleasant View News

October 2017

Mayor's Message

Good afternoon,

I wanted to give you an update on some recent activity in Pleasant View.

The City staff has been hard at work taking calls and working with businesses to come into our fine City.

Out on the North end of Highway 89, we are proud to announce the arrival of Arnold Machinery, TJF Heating and Blue Sun in the Stone Field Complex.

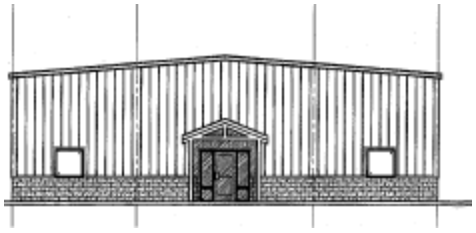

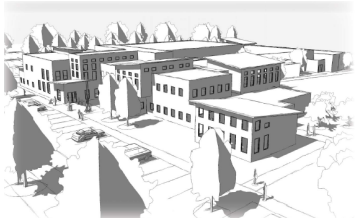

Just North of this location, a charter school has received a General Plan amendment to locate there. This is Capstone Classical Academy serving grades 6 through 12.

Down along 2700 N and 600 W off to the West, a Planned Unit Development for single level patio homes has received a zone change to move forward.

Over on 2700 N and Rulon White Bl. on the North West corner we have a convenience store, gas station, car wash and restaurant is getting ready to start construction on the facility and to extend Rulon White Bl. to the North. The City is currently working with CSM to continue Rulon White all the way to the North so that it will intersect with Parkland Dr. which will provide access for those businesses once the median is installed on 2700 N. making Parkland a right in and right out only. This improvement will also provide the needed access to our future Commercial Development Area that we have partnered with Farr West City on to provide a Retail Hub and increase our sales tax base.

Sincerely,

Mayor Toby Mileski

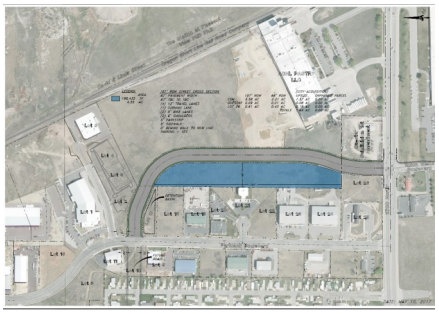

MEET THE CANDIDATES

Come meet the
Pleasant View City Candidates for Mayor and City Council
on
October 5th at 6:00 PM
at
City Hall, 520 W Elberta Drive

MAYOR CANDIDATES (*vote for one*):

Leonard Call
3720 N 600 W
801-782-3192
emtcall@aol.com

Toby Mileski
3325 N 1000 W
801-782-9111
toby.mileski@yahoo.com

CITY COUNCIL CANDIDATES (*vote for two*):

Nate Arrington
3256 N 750 W
801-782-8881
natearrington95@gmail.com

Dale L. Roberts
1667 W Pleasant View Drive
801-737-9698
droberts4@farmersagent.com

Steven Gibson
3141 N 325 W
801-786-0280
Steve.gibson@msn.com

David Chugg
4366 N 175 W
801-499-7562
dchugg@yahoo.com

General Election Information

Ballots will be mailed out on October 16th and you can vote once you receive your ballot. For your convenience there is a BALLOT DROP BOX located outside City Hall in the East parking lot (see picture).

For voter information, including candidate profiles, polling locations, sample ballots, etc., please visit vote.utah.gov

Pleasant View
Recreation

Recreation Registration

Boys Basketball- 3rd grade to 9th Grade		
*Registration window is **October 1st through October 31st** on-line at www.pleasantviewcity.com*		
Grades 3rd through 9th (Approx. Ages 9-15) *Register based on the grade child is currently enrolled.*	Season runs January through February	$52/season (Includes t-shirt)

We'd like to extend a big THANK YOU to those who pick up garbage, support our recreation activities and public events, and make Pleasant View such a great place to live. You are truly the heart of Pleasant View and we appreciate your support!

Lomond View Elementary School is in need of STAR Tutors to help read to the students. Please contact Lomond View Elementary for more information at (801) 452-4780.

The next time you stop into City Hall, please say hello to our new employees. Mandy Forsgren is our new Planning Tech/Admin Assistant in the front office and Kyle Staheli is new in our Recreation Department. Please give them both a warm welcome, they're great additions to our city and we're pleased to have them both.

Pleasant View Youth City Council's

Trick or Treat for Cans

Want to help provide a meal to families in need this Holiday Season? Then please donate any canned food! Just place the bag with any nonperishable food items on your porch Saturday morning (the 21st) and the Youth City Council will come to collect your donations

Please don't forget to pick up after your dog(s) when you're out in the city parks, along the walking path, etc.

Thank you

P.V. City CERT

It's time for a new round of training. This time it will be on Saturdays, October 14th and 28th, and November 11th. Classes will start at 8:00 A.M. and end around 1:00 P.M.

All classes are in the basement of the City Office Building. Anyone interested in effectively helping their family and neighbors in a disaster situation is welcome.

As you've no doubt noticed, the earth is in turmoil, so it's a great time to learn some simple skills that will really make a difference when disaster strikes.

Class size is limited, so register promptly. Call 703-380-6150 or send your name and address to PVCERT@comcast.net